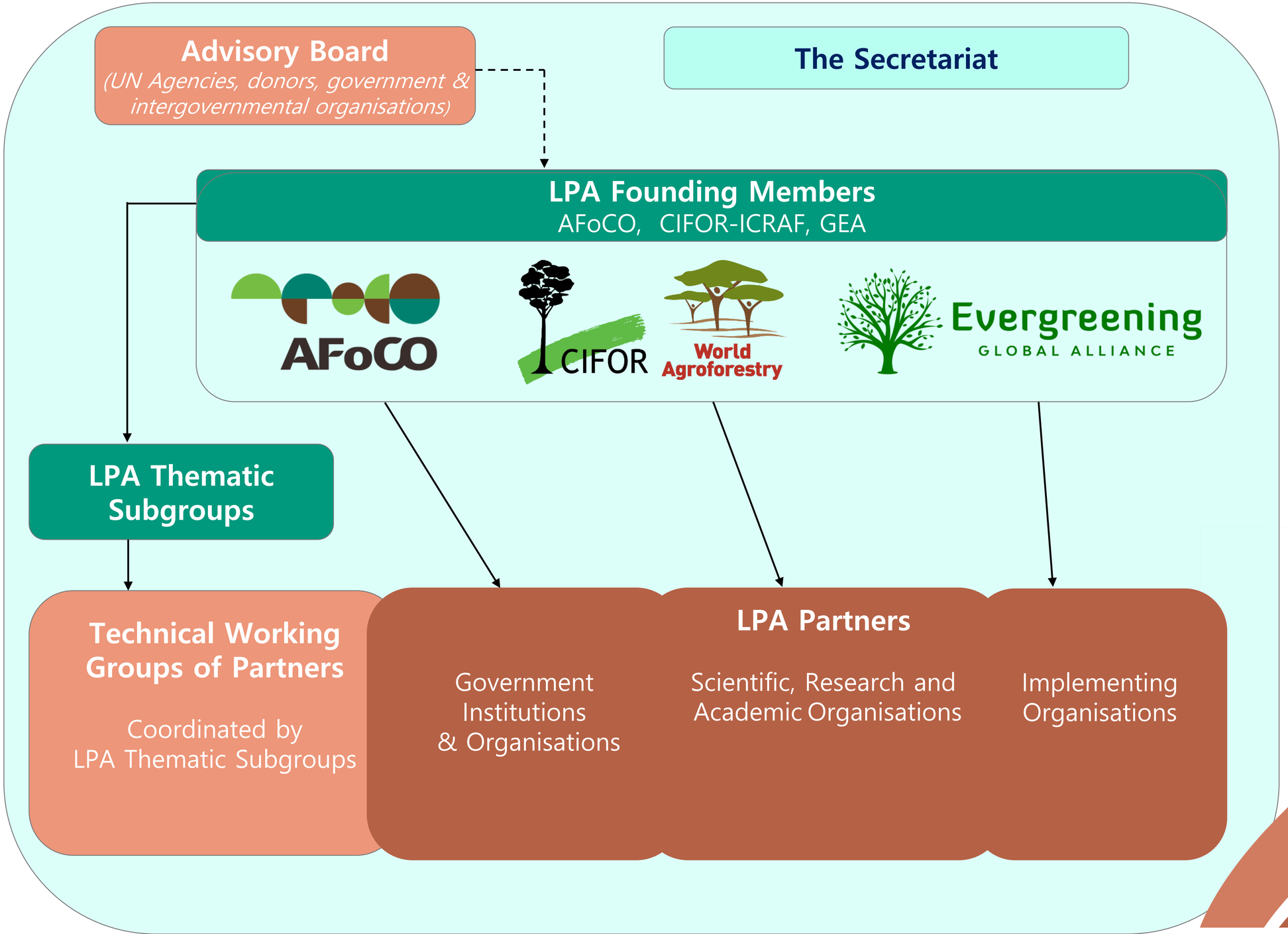

Advisory role

Technical input & information sharing

Supporting & facilitating role

Decision making